

NORTH ELEVATION

1:50

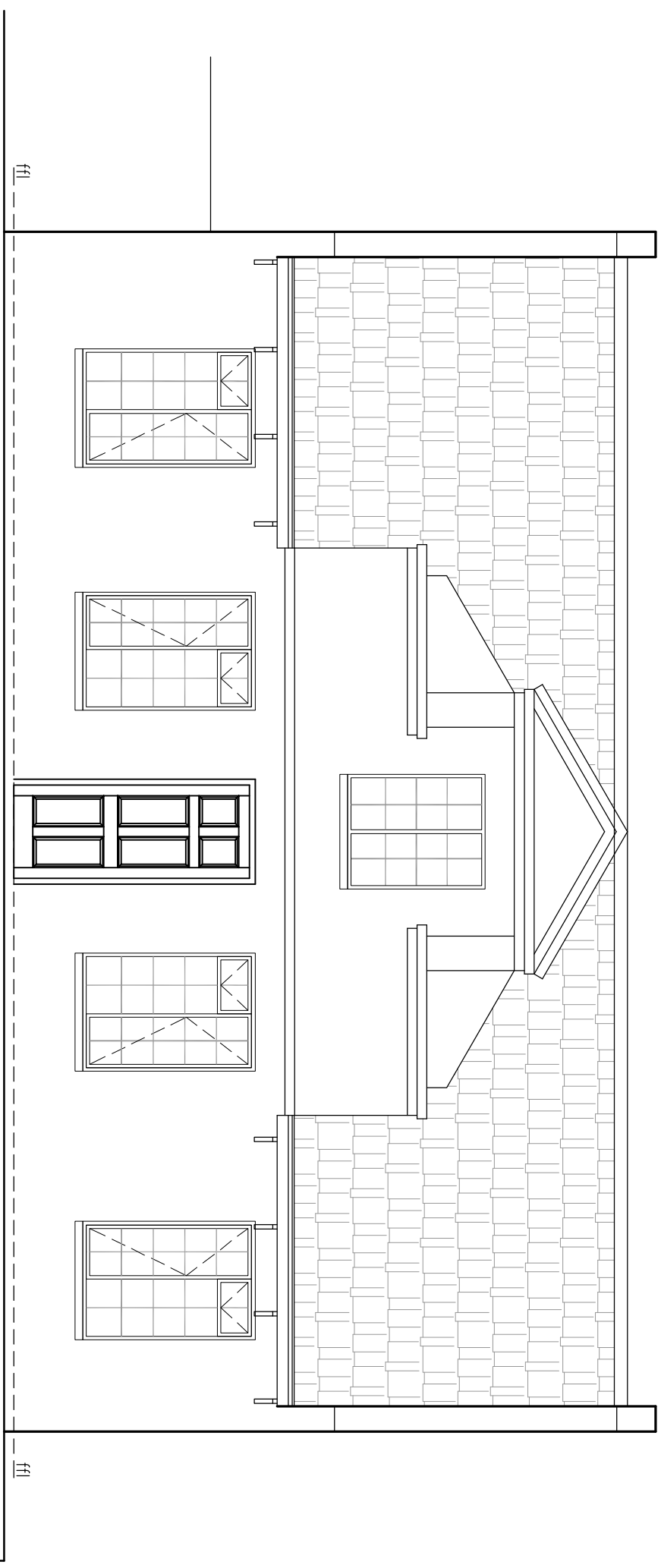

EAST ELEVATION

1:50



Chris Owtram
 architecture
 chris@coarchitecture.co.za
 Fax: 086 673 0209
 Call: 082 493 7474

Project:
 AFRICA GATEWAY GUINEA
 CATEGORY 4
 3 BEDROOM UNIT - Type 1

Drawing:
 ELEVATIONS

Project No.:
 AGG/3-1

Drawing No.:
 03

Date:
 JANUARY, 2016

Scale:
 NTS